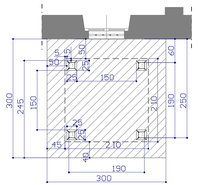

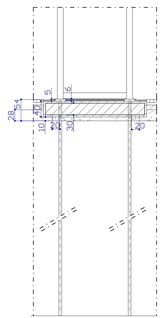

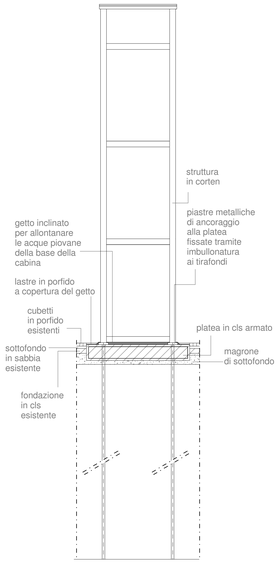

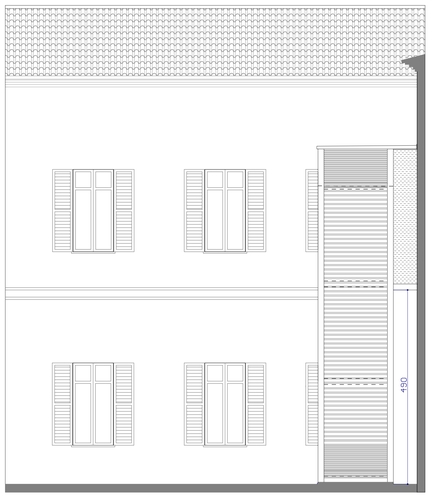

PROSPETTI VERSO IL CORTILE

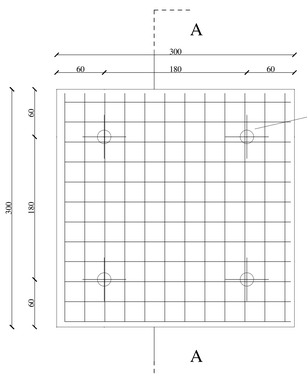

N. 4 micropali L= 1400 cm

ø est. 152.40 mm

sp. 10 mm

foro ø 190 mm

n° 12 +12 ø 14 passo 25 cm, L = 365 cm

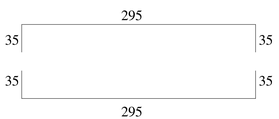

Acciaio: kg 210

n° 12 + 12 ø 14 passo 25 cm, L = 359 cm

Sez. A-A

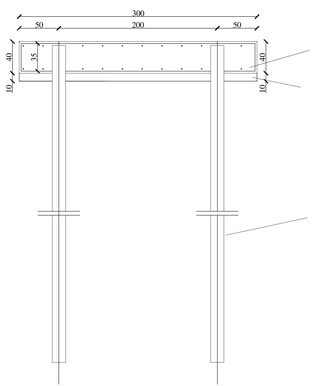

Platea in c.a. spess. 40 cm

Magrone di sottofondazione

N. 4 micropali L= 1400 cm

ø est. 152.40 mm

sp. 10 mm

foro ø 190 mm

Calcestruzzo: Rck = 30,0 N/mm²
Magrone: Rck = 15,0 N/mm²
Classe di esposizione: XC2
Acciaio: tipo B450C

COMUNE DI CASSINE

Piazza Vittorio Veneto 1

OPERE di
"Abbattimento barriere architettoniche del Palazzo Comunale"

progetto DEFINITIVO - ESECUTIVO scala 1:50 - 1:25
PARTICOLARE ASCENSORE E STRUTTURA

committente:

COMUNE DI CASSINE

www.martinatornato.it
architetto
Martina Angela
TORNATO
via garibaldi 15, 15011 acqui terme
+393474446426 / +390144444271
architettomatteo@martinatornato.it
p.iva 01747640066 - TNTMTN68S57A052O
martinaangela.tornato@archiworldpec.it

progettista: *Arch. Martina Angela Tornato*

OPERE di
"Abbattimento barriere architettoniche del Palazzo Comunale"

progetto DEFINITIVO - ESECUTIVO
STATO ATTUALE - PROGETTO - CONFRONTO

4